Alert Triage with Threat Intelligence

1. Alert Triage Simulation (Wazuh)

Alert Details

Alert ID	Description	Source IP	Priority	Status
004	Suspicious PowerShell Execution	192.168.1.101	High	Open

Analysis

The alert indicates PowerShell execution, which is commonly used in cyber attacks. The source IP address is internal, which may suggest that a system inside the network is compromised. PowerShell can execute scripts without being easily detected, so this alert is considered high priority and requires further investigation.

2. IOC Validation (VirusTotal + AlienVault OTX)

The IP address 192.168.1.101 was checked using VirusTotal and AlienVault OTX. No direct malicious reports were found, but similar PowerShell-based behaviors are linked to attack techniques. This indicates possible suspicious activity. The alert should be investigated further to confirm if it is a false positive or real threat.

3. Conclusion

The alert is suspicious but not confirmed as malicious. Continuous monitoring and deeper investigation are required to determine the actual impact and prevent potential threats.

1. Wazuh Screenshot

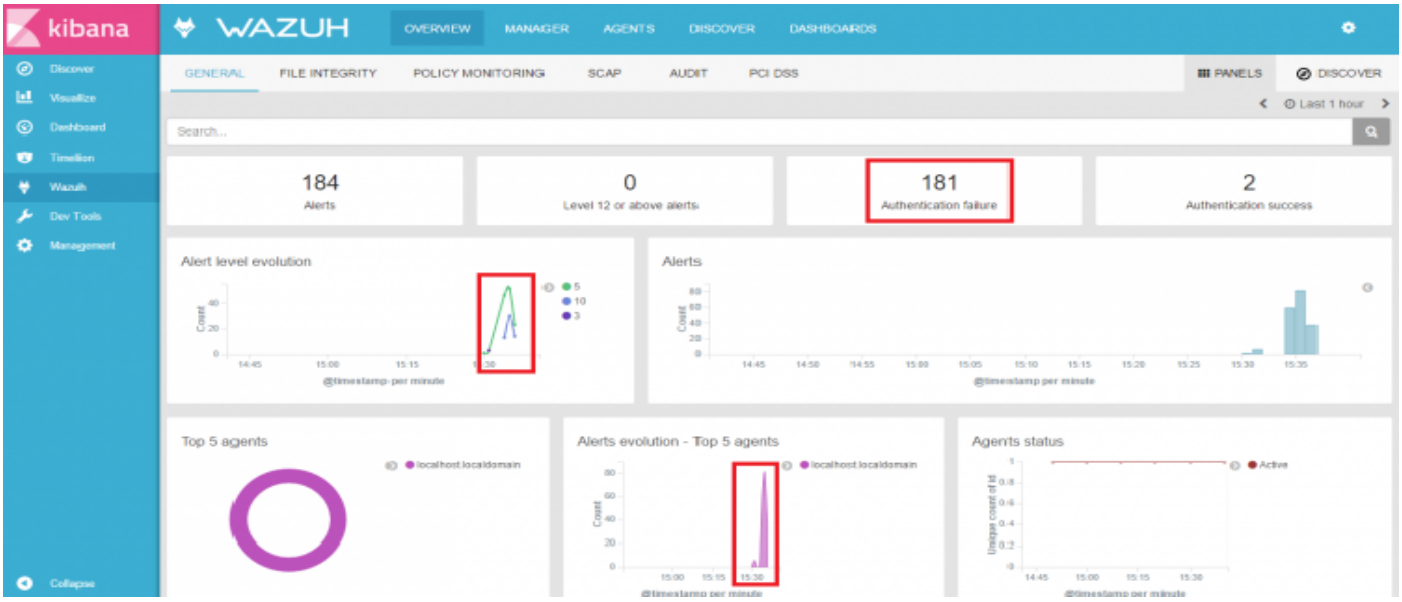

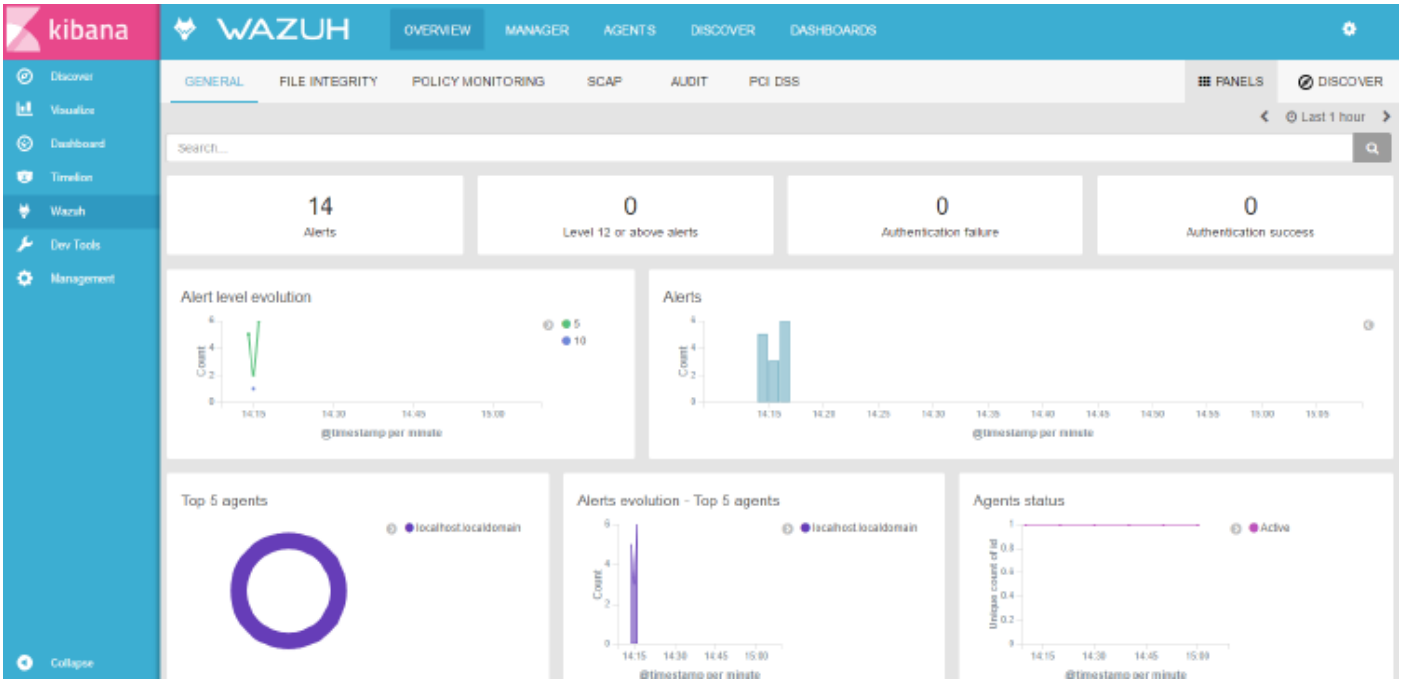

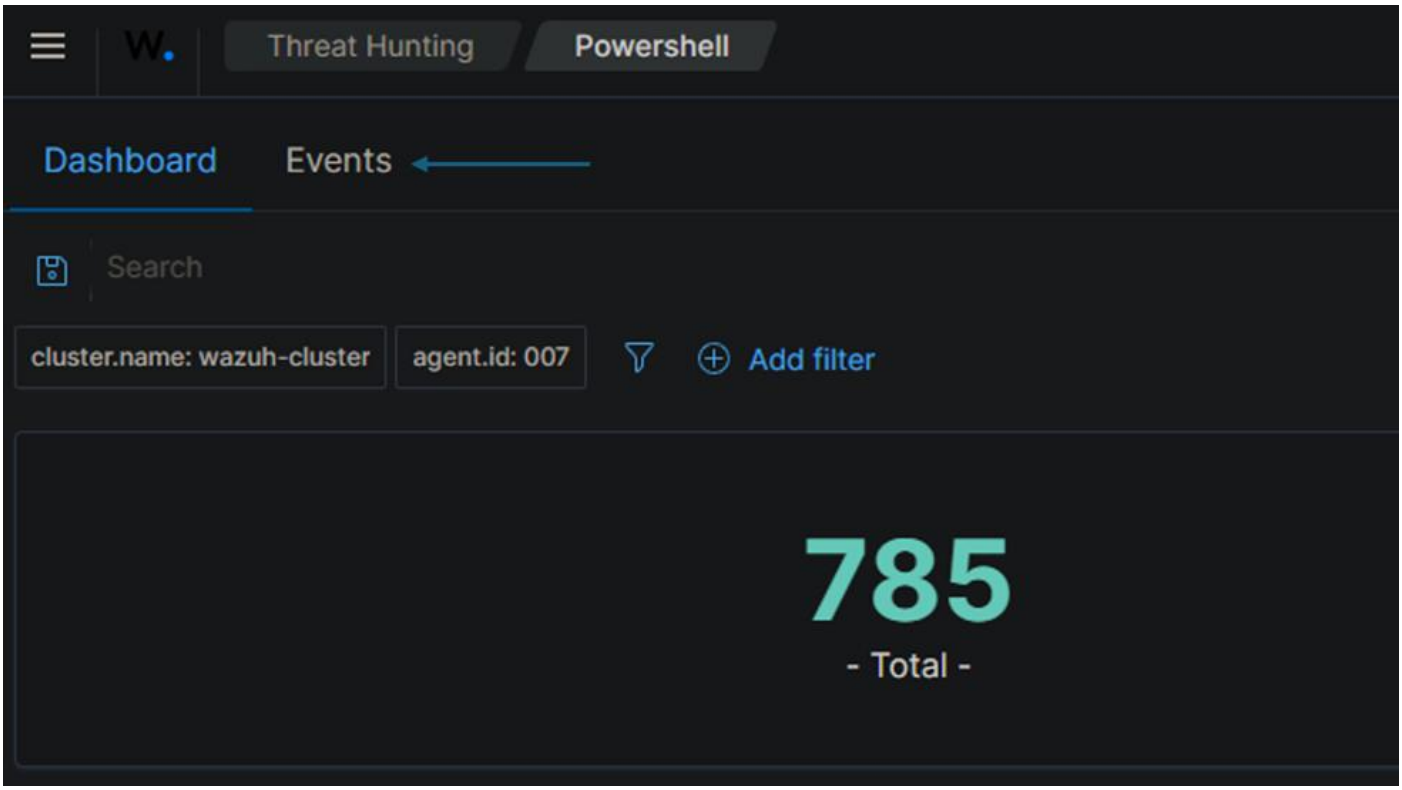

2. VirusTotal Screenshot

19 / 91

19 security vendors flagged this URL as malicious

Reanalyze | Search | Graph | API

Status 410 | Last Analysis Date 2 days ago

Community Score

DETECTION | DETAILS | LINKS | COMMUNITY

Security vendors' analysis

Do you want to automate checks?

AlphaSOC	Phishing	BitDefender	Phishing
Cluster25	Phishing	CRDF	Malicious
Criminal IP	Phishing	CyRadar	Malicious
		ESET	Phishing
Forcepoint ThreatSeeker	Phishing	Fortinet	Phishing
G-Data	Phishing	Google Safebrowsing	Phishing

VirusTotal

https://www.virustotal.com/gui/url/46d4000afc45e92ea4259a475eed6...

http://www.electrogroupintl.com/sallyingif.html

Sign in

0 / 70

Community Score

No engines detected this URL

http://www.electrogroupintl.com/sallyingif.html

www.electrogroupintl.com

Status 200

Content Type text/html

2019-06-13 19:13:37 UTC

a moment ago

DETECTION | DETAILS | COMMUNITY

ADMINUSLabs	Clean	AegisLab WebGuard	Clean
AlienVault	Clean	Antiy-AVL	Clean
Avira (no cloud)	Clean	BADWARE.INFO	Clean
Baidu-International	Clean	BitDefender	Clean
Blueliv	Clean	CLEAN MX	Clean
Comodo Site Inspector	Clean	CRDF	Clean
CyberCrime	Clean	CyRadar	Clean
desenmascara.me	Clean	DNS8	Clean
Dr.Web	Clean	Emsisoft	Clean

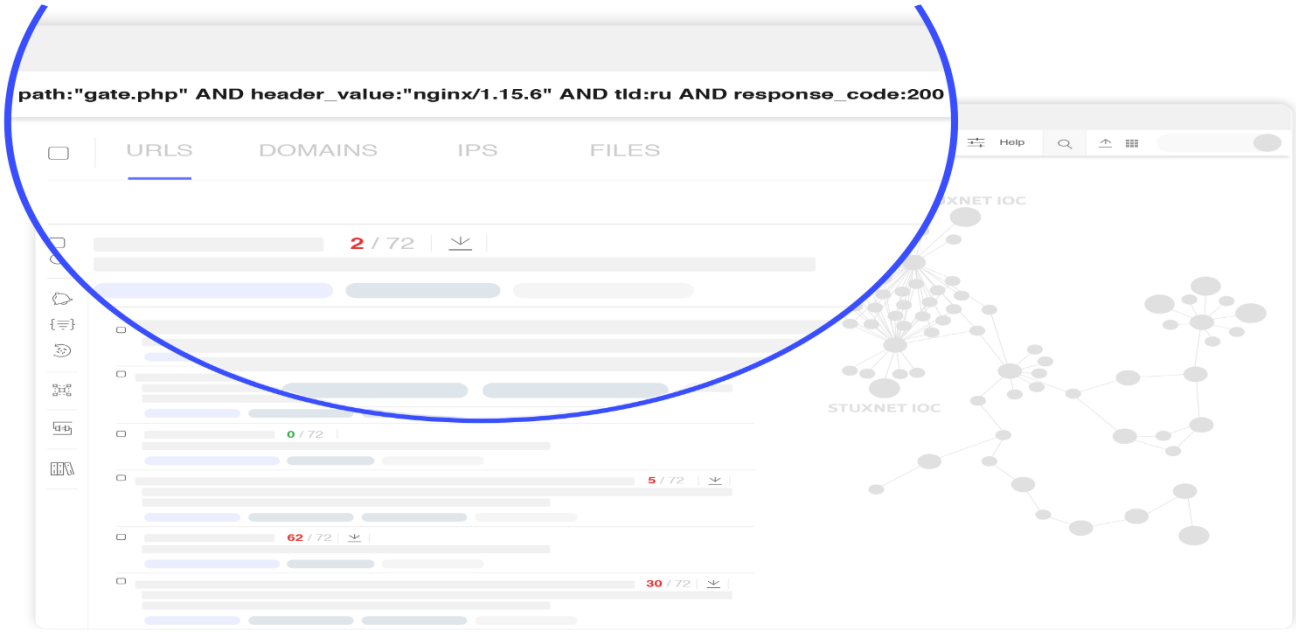
path:"gate.php" AND header_value:"nginx/1.15.6" AND tld:ru AND response_code:200
URLS
DOMAINS
IPS
FILES
Help
2 / 72
0 / 72
5 / 72
62 / 72
30 / 72
STUXNET IOC

VIRUSTOTAL
Analyse suspicious files, domains, IPs and URLs to detect malware and other breaches, automatically share them with the security community.
FILE
URL
SEARCH
Search for a hash, domain, IP address, URL or gain additional context and threat landscape visibility with OUR THREAT INTELLIGENCE OFFERING.
URL, IP address, domain, or file hash
Search